

Name \_\_\_\_\_

**Solve Problems with Equal Shares****Solve. Draw or write to show what you did.**

1. There are 3 pizzas. Each pizza has 10 slices. How many slices of pizza are there in all?

\_\_\_\_\_ slices

2. Mrs. Jensen can pack 2 sandwiches in a plastic bag. How many plastic bags will Mrs. Jensen need if she makes 8 sandwiches?

\_\_\_\_\_ plastic bags

**Problem Solving**

Solve. Draw to show your work.





3. Each player has 5 game cards. How many game cards do 3 players have?

\_\_\_\_\_ game cards

Name \_\_\_\_\_

**Hour Before and Hour After**

Write the time shown on the clock .  
Then write the time 1 hour before and 1 hour after.

1.   _____	_____ 1 hour before  _____ 1 hour after	2.   _____	_____ 1 hour before  _____ 1 hour after
3.   _____	_____ 1 hour before  _____ 1 hour after	4.   _____	_____ 1 hour before  _____ 1 hour after

**Problem Solving**

5. Wes needs to walk the dog 1 hour after the time on the clock. When does Wes need to walk the dog?

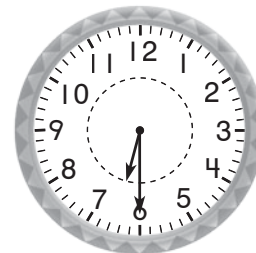

Wes needs to walk the dog at

\_\_\_\_\_.

Name \_\_\_\_\_

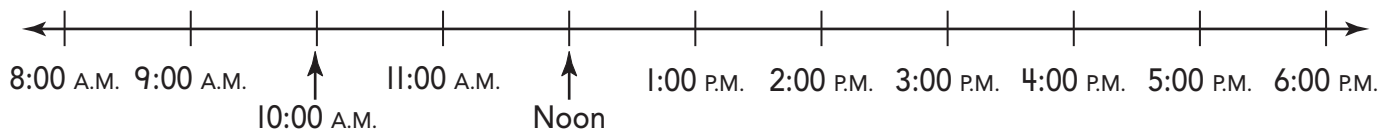
**Elapsed Time in Hours****Use the time line above. Solve.**

- Eli's grandma comes to visit at 8:00 A.M. She leaves at noon. How long does Eli's grandma visit?
- The bus trip starts at 3:00 P.M. and ends at 6:00 P.M. How long is the bus trip?

\_\_\_\_\_ hours

\_\_\_\_\_ hours

- Mr. North starts mowing the grass at 8:00 A.M. He finishes at 10:00 A.M. How long does Mr. North mow grass?
- The movie starts at 2:00 P.M. It ends at 4:00 P.M. How long is the movie?

\_\_\_\_\_ hours

\_\_\_\_\_ hours

**Problem Solving**

Solve. Draw or write to explain.

- The times for the events at the science fair are listed.

Event	Time
Set Up Exhibits	1:00 P.M.
Judging	2:30 P.M.
Presentations	4:30 P.M.

How long will the judging last?

\_\_\_\_\_ hours

Name \_\_\_\_\_

**Elapsed Time in Minutes****Subtract to solve.**

1. Anton walks his dog. He starts at 1:15 P.M. He finishes at 1:50 P.M. How long does he walk his dog?

\_\_\_\_\_ minutes

2. It starts to rain at 10:05 A.M. It stops raining at 10:30 A.M. How long does it rain?

\_\_\_\_\_ minutes

3. Hans starts washing dishes at 6:40 P.M. He finishes at 6:55 P.M. How long does it take Hans to wash the dishes?

\_\_\_\_\_ minutes

4. Mrs. Finley puts cookies in the oven at 2:25 P.M. She takes them out at 2:35 P.M. How long are the cookies in the oven?

\_\_\_\_\_ minutes

**Problem Solving**

Show how to use subtraction to solve.

5. Mrs. Sanders gets to the train station at 4:10 P.M. She looks at the train arrival times.



Train Arrival Times	
1:30 P.M.	_____
2:45 P.M.	_____
4:30 P.M.	_____

How long will she need to wait for a train? \_\_\_\_\_ minutes

Name \_\_\_\_\_

**Hands On: Capacity • Nonstandard Units**

**How many scoops does the container hold?  
Estimate. Then measure.**

	<b>Container</b>	<b>Estimate</b>	<b>Measure</b>
1.	 milk carton	about ____ scoops	about ____ scoops
2.	 measuring cup	about ____ scoops	about ____ scoops
3.	 sandwich bag	about ____ scoops	about ____ scoops

**Problem Solving**

Solve.

4. The small box holds 4 scoops of flour. The large box hold 5 more scoops than the small box.  
How many scoops of flour do the two boxes hold in all?

\_\_\_\_\_ scoops in all